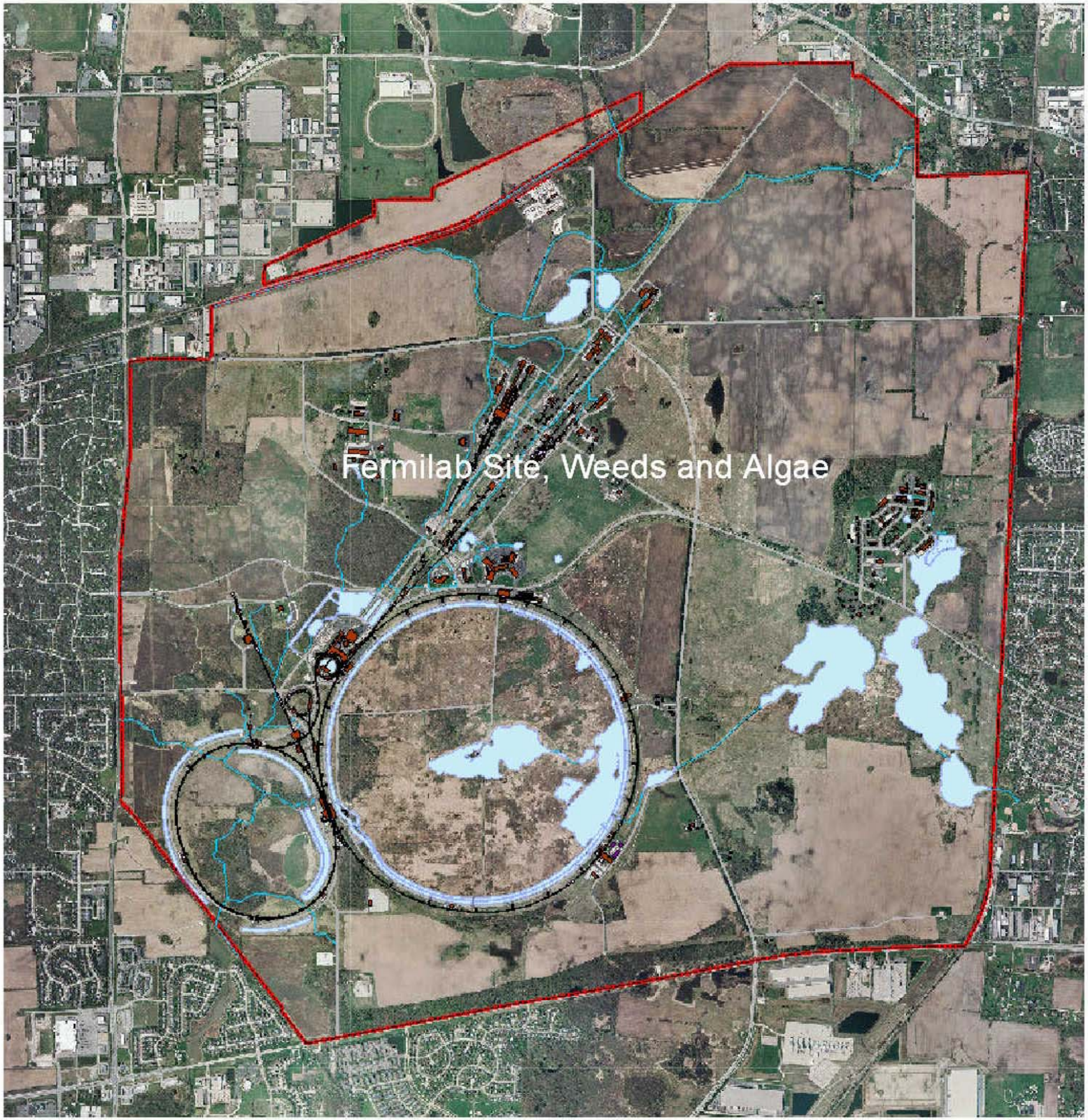
Fermilab Site, Weeds and Algae
2 km