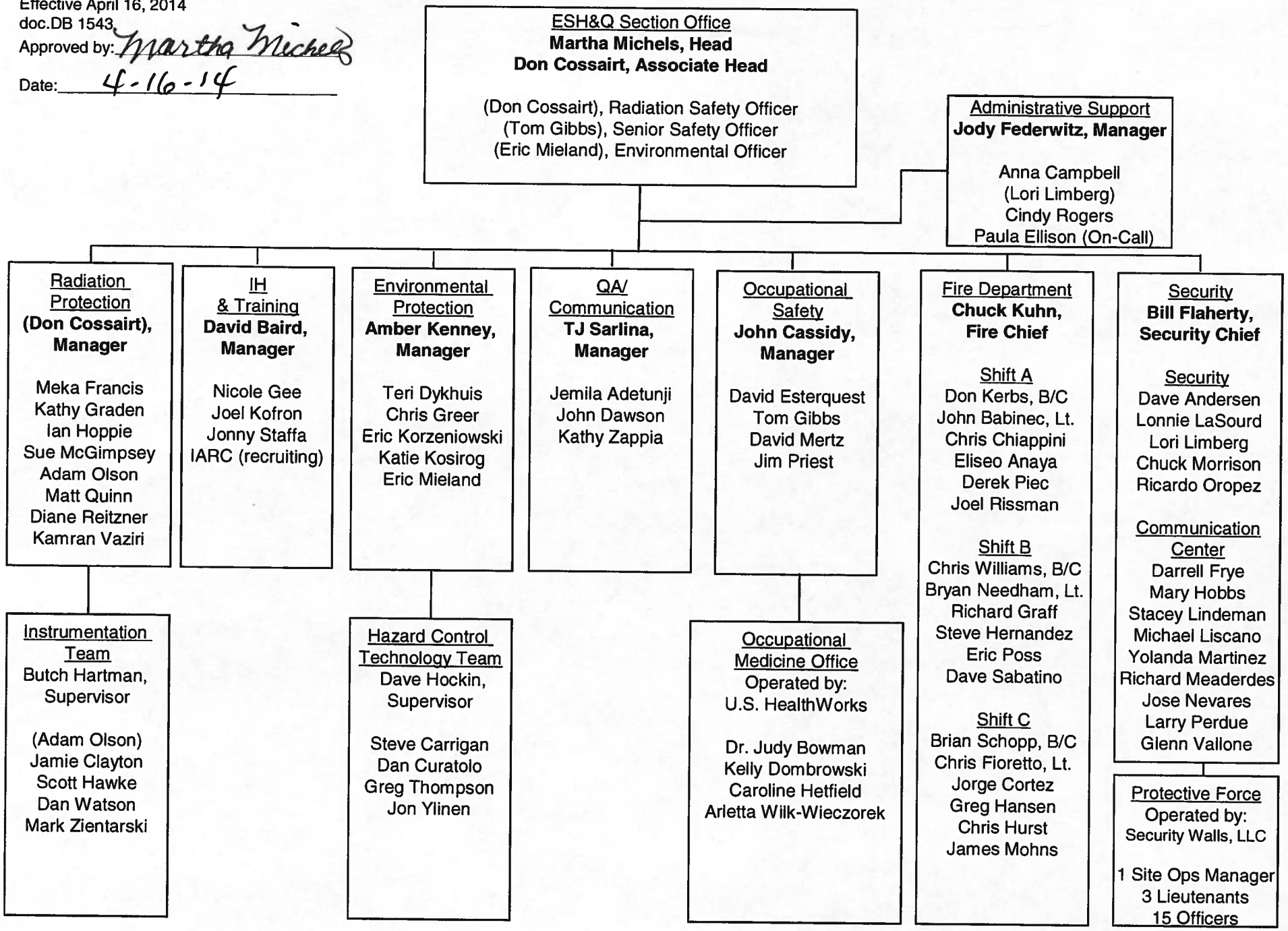Environment, Safety, Health and Quality Section
Effective April 16, 2014
doc.DB 1543
Approved by: Martha Michels
Date: 4-16-14